THE SWORD INTERVAL

BY BEN FLEUTER

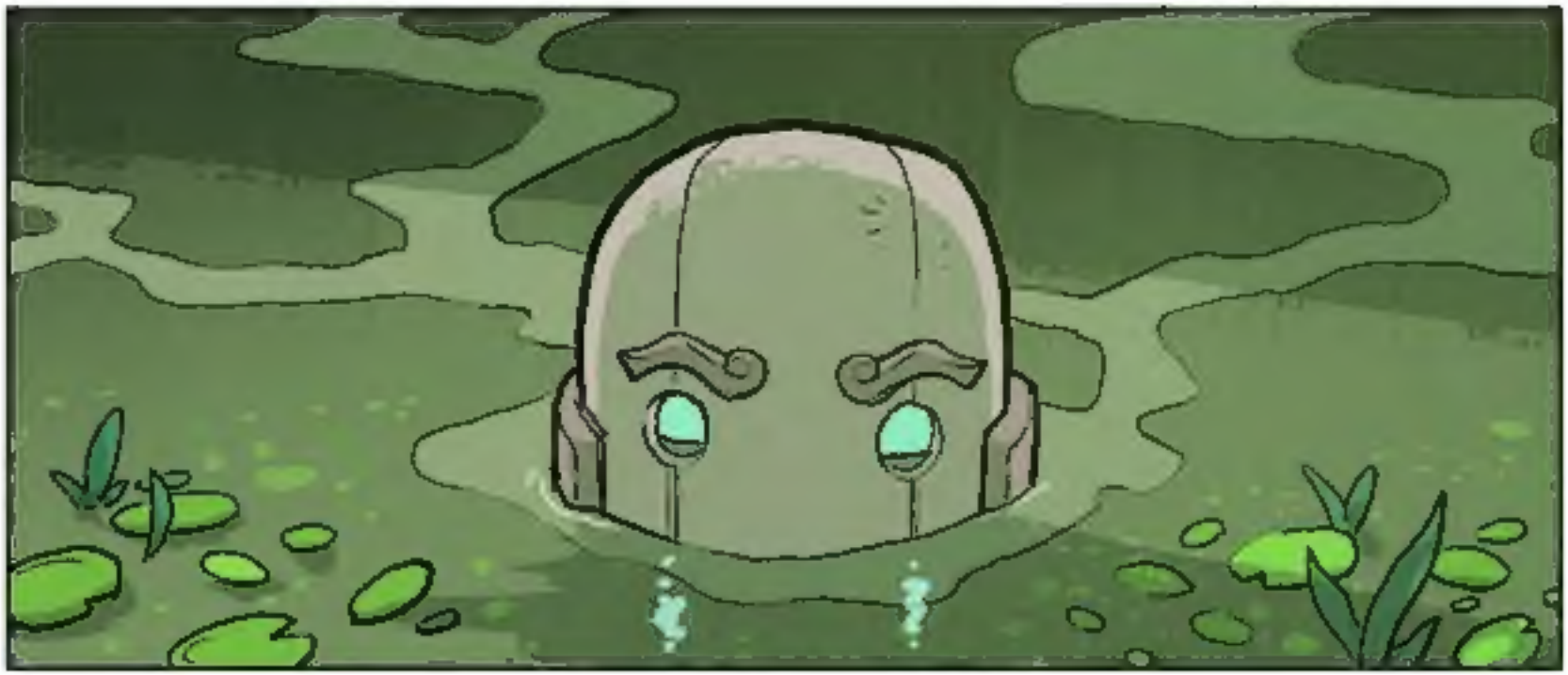

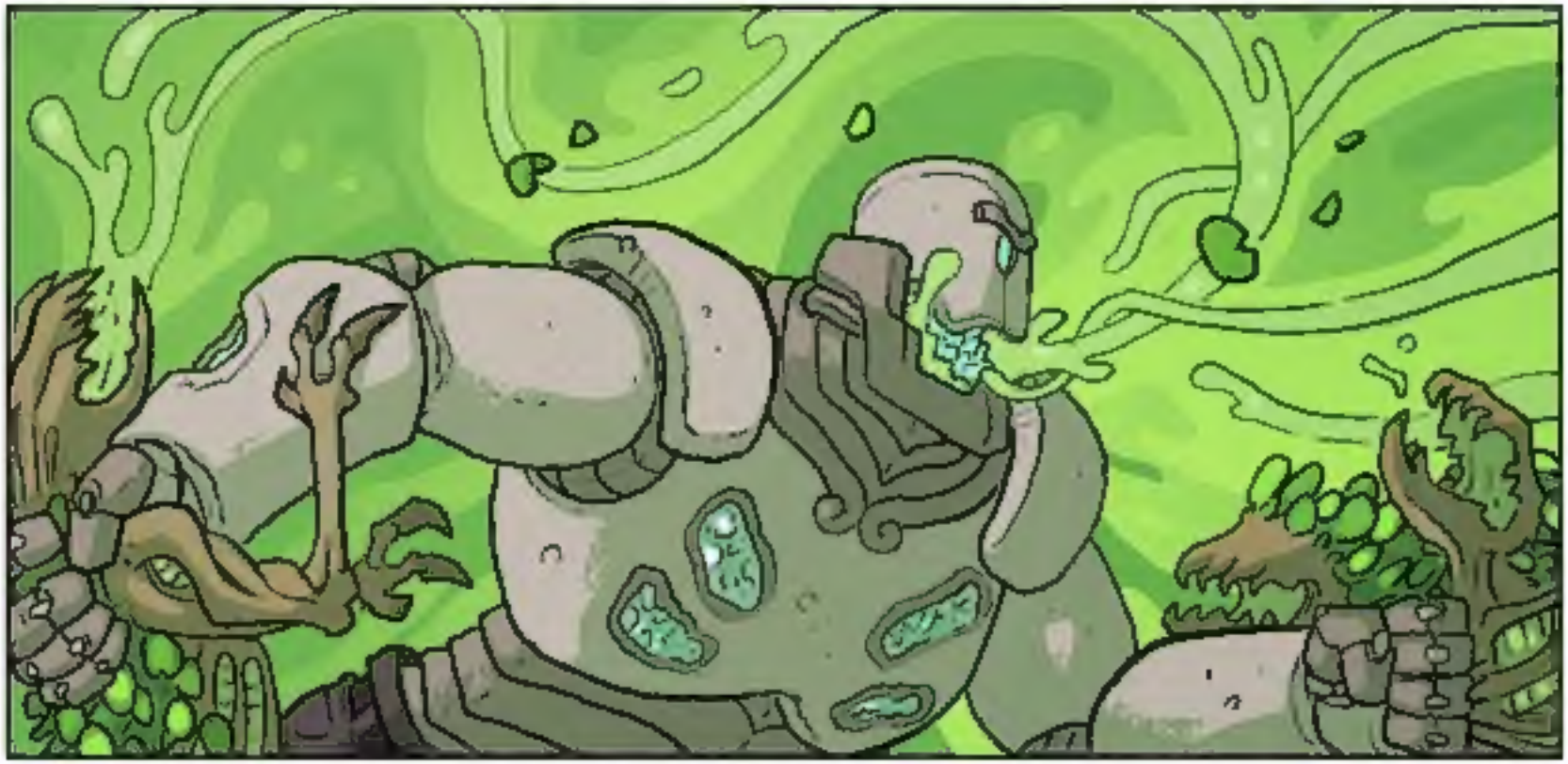

Hm. Louisiana irises...
What?
Nothing.

H-hey.
you won, okay?

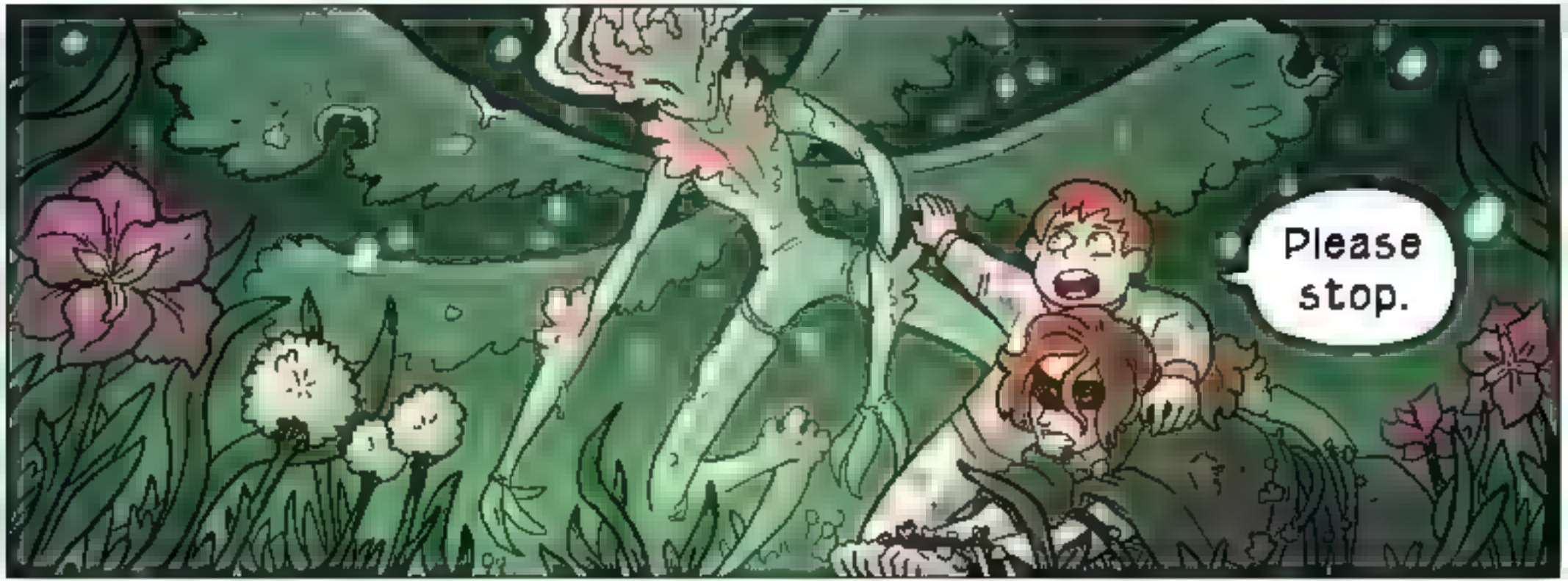
Please stop.

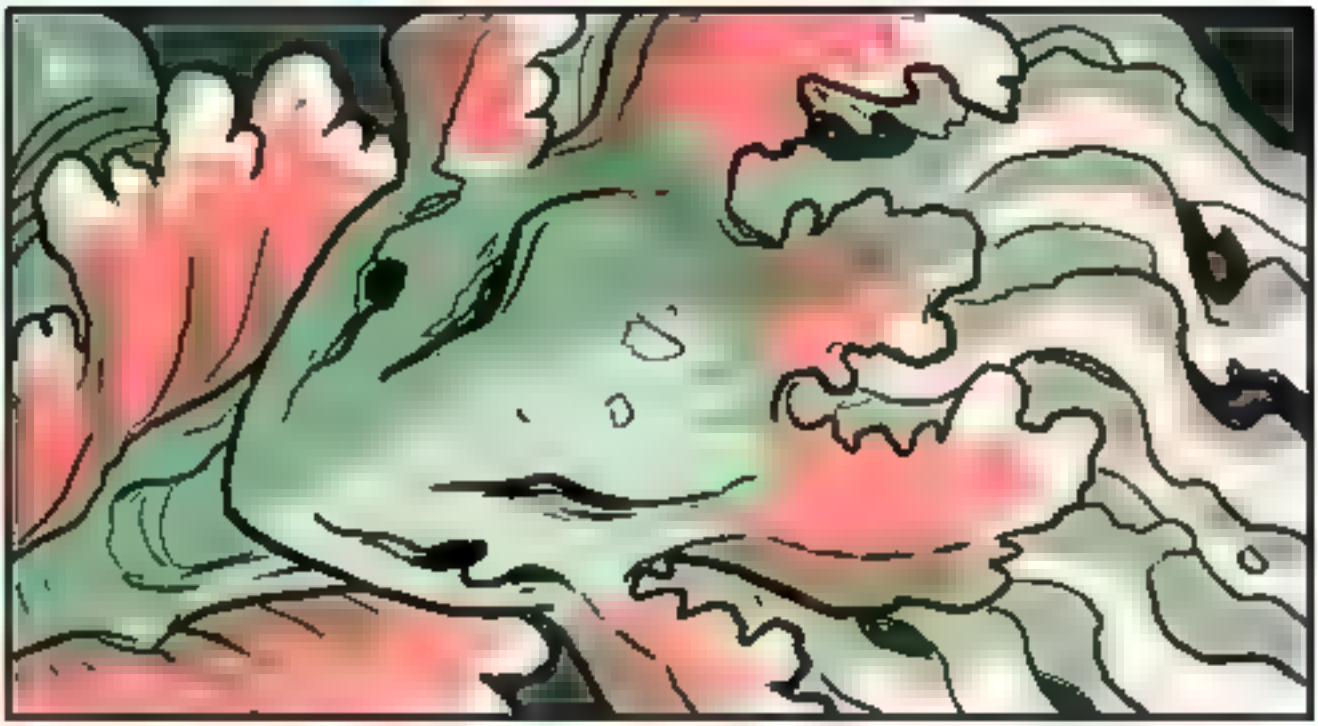

You don't have to do something bad.

Something bad...